

Date: 7/09/2019

Comments:

1. Parsons will be monitoring existing wells in SB left lane Vedder Rd, this Tmp shows a modification of Fig 8.7 (left lane closure).
2. No buses/pedestrians will be affected, all driveways will be maintained
3. Posted speed limit in this area is 50 kmh
4. Tcp to assist pedestrians, residents and businesses and to insure all traffic control devices work to channel traffic safely around the work area, Traffic control will be provided with 1 lane closure tech
5. Sign location and spacing will be in conformity with the requirements of the Manual for Work on Roadways as published by the MoTI. Changes to layout of signage made by the Tcp in charge to accommodate traffic and local conditions onsite at the time.

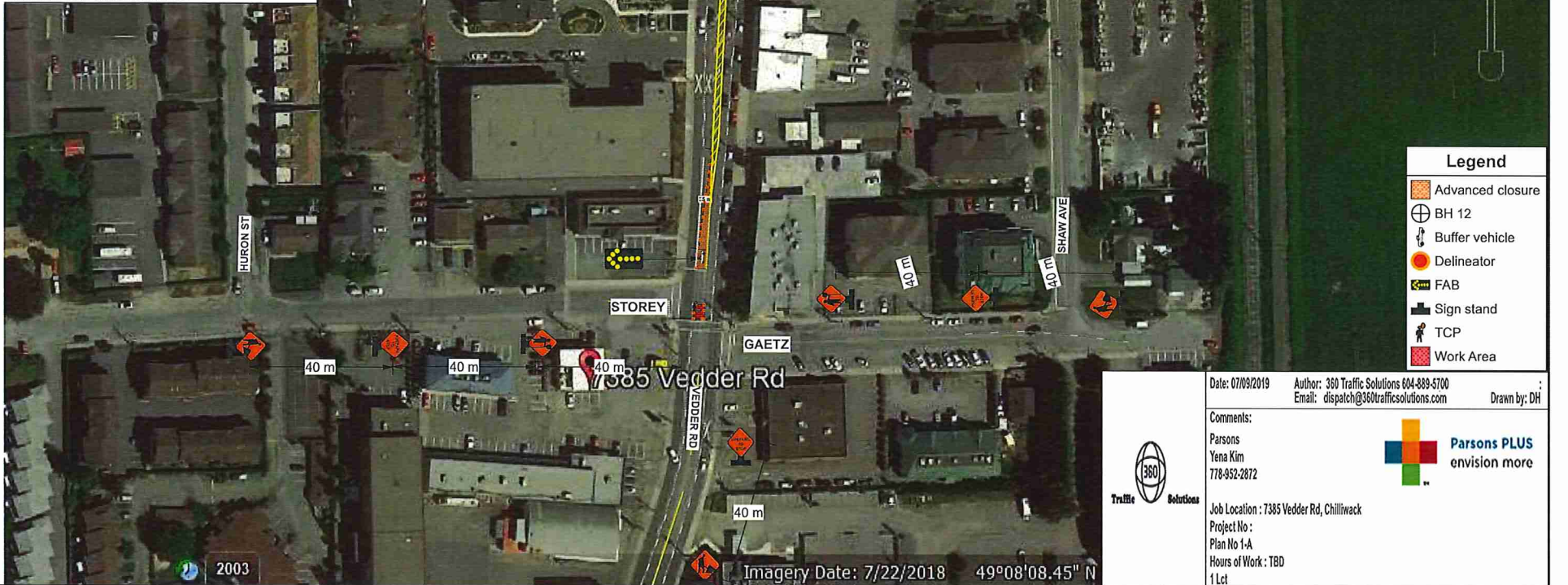

Legend	
	Advanced closure
	BH 12
	Buffer vehicle
	Delineator
	FAB
	Sign stand
	TCP
	Work Area

Date: 07/09/2019 Author: 360 Traffic Solutions 604-889-5700  
Email: dispatch@360trafficsolutions.com Drawn by: DH

Comments:

Parsons  
Yena Kim  
778-952-2872



Job Location : 7385 Vedder Rd, Chilliwack  
Project No :  
Plan No 1-A  
Hours of Work : TBD  
1 Lct

Imagery Date: 7/22/2018 49°08'08.45" N





Date: 7/09/2019

Comments:

1. Parsons will be monitoring existing wells in SB left lane Vedder Rd, this Tmp shows a modification of Fig 8.7 (left lane closure).
2. No buses/pedestrians will be affected, all driveways will be maintained
3. Posted speed limit in this area is 50 kmh
4. Tmp to assist pedestrians, residents and businesses and to insure all traffic control devices work to channel traffic safely around the work area, Traffic control will be provided with 1 lane closure tech
5. Sign location and spacing will be in conformity with the requirements of the Manual for Work on Roadways as published by the MoTI. Changes to layout of signage made by the Tmp in charge to accommodate traffic and local conditions onsite at the time.

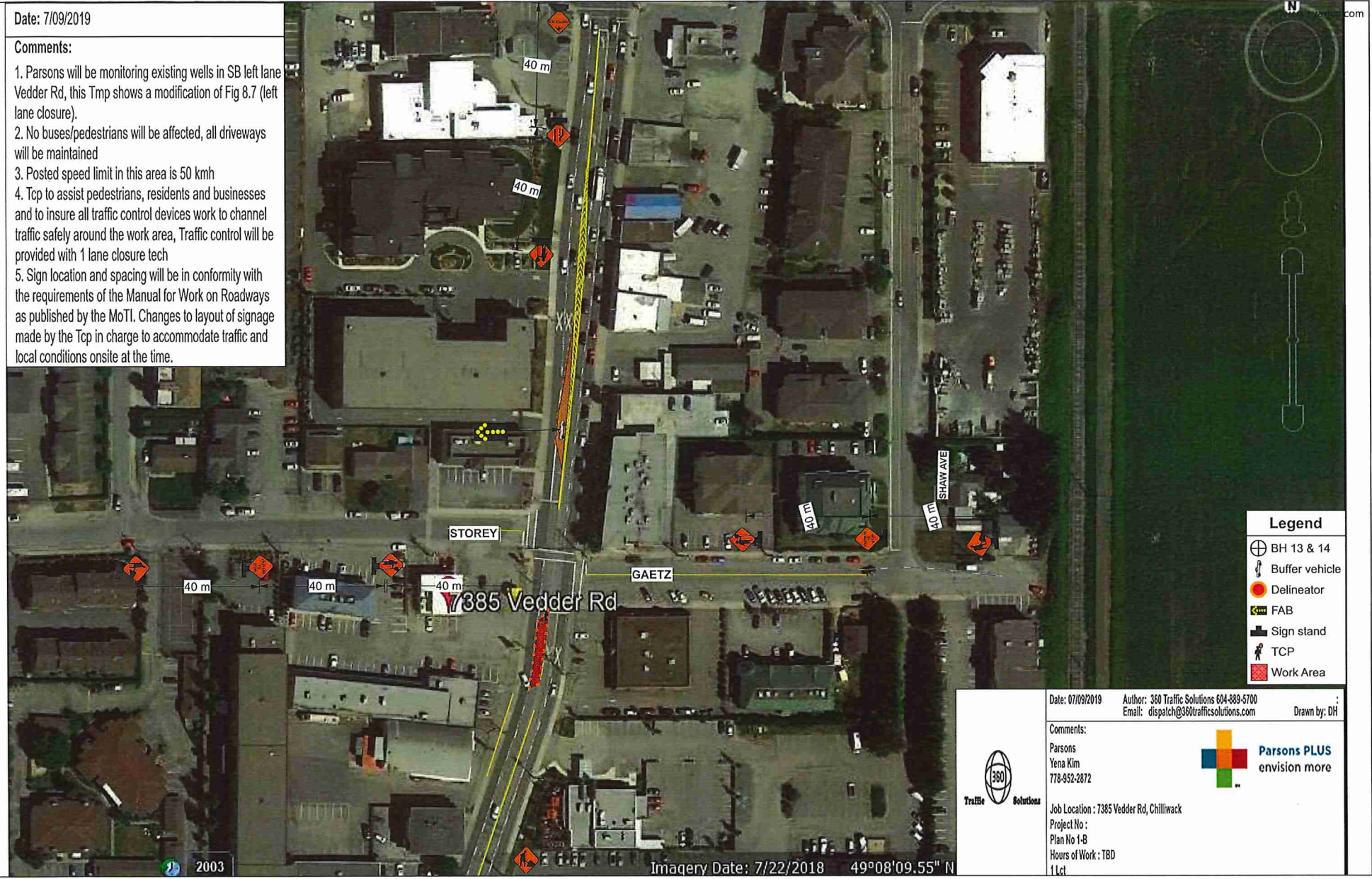

Legend	
	BH 13 & 14
	Buffer vehicle
	Delineator
	FAB
	Sign stand
	TCP
	Work Area

Date: 07/09/2019 Author: 360 Traffic Solutions 604-889-5700  
Email: dispatch@360trafficsolutions.com Drawn by: DH

Comments:

Parsons  
Yena Kim  
778-952-2872



Job Location : 7385 Vedder Rd, Chilliwack  
Project No :  
Plan No 1-B  
Hours of Work : TBD  
11ct

Imagery Date: 7/22/2018 49°08'09.55" N

2003





Date: 7/09/2019

Comments:

1. Parsons will be monitoring existing wells in EB lane Stoney Rd this Tmp shows a modification of Fig 7.8 (single lane alternating traffic).
2. No buses/pedestrians will be affected, all driveways will be maintained, no stopping zone required around work area
3. Posted speed limit in this area is 50 kmh
4. Tmp to assist pedestrians, residents and businesses and to insure all traffic control devices work to channel traffic safely around the work area, Traffic control will be provided with 1 lct & 1 tcp with support truck.
5. Sign location and spacing will be in conformity with the requirements of the Manual for Work on Roadways as published by the MoTI. Changes to layout of signage made by the Tmp in charge to accommodate traffic and local conditions onsite at the time.

Legend	
	BH 41 & 16
	Buffer vehicle
	Delineator
	FAB
	No Stopping Zone
	TCP
	Work Area

	Date: 07/09/2019	Author: 360 Traffic Solutions 604-889-5700	
		Email: dispatch@360trafficsolutions.com	
<p>Comments:</p> <p>Parsons Yena Kim 778-852-2872</p>			
<p>Job Location : 7385 Vedder Rd, Chilliwack Project No : Plan No 1-C Hours of Work : TBD 1 Lct &amp; 1 tcp with support truck</p>			

Imagery Date: 7/22/2018 49°08'11.41" N





Date: 7/09/2019

Comments:

1. Parsons will be monitoring existing wells in EB lane Stoney Rd this Tmp shows a modification of Fig 7.8 (single lane alternating traffic ).
2. No buses/pedestrians will be affected, all driveways will be maintained, no stopping zone required around work area
3. Posted speed limit in this area is 50 kmh
4. Top to assist pedestrians, residents and businesses and to insure all traffic control devices work to channel traffic safely around the work area, Traffic control will be provided with 1 lct & 1 tcp with support truck.
5. Sign location and spacing will be in conformity with the requirements of the Manual for Work on Roadways as published by the MoTI. Changes to layout of signage made by the Top in charge to accommodate traffic and local conditions onsite at the time.

Legend	
	BH 36 & 37
	Buffer vehicle
	Delineator
	FAB
	No Stopping Zone
	TCP
	Work Area

	Date: 07/09/2019	Author: 360 Traffic Solutions 604-889-5700	Drawn by: DH
	Email: dispatch@360trafficsolutions.com		
<b>Comments:</b> Parsons Yena Kim 778-952-2872			
Job Location : 7385 Vedder Rd, Chilliwack Project No : Plan No 1-D Hours of Work : TBD 1 Lct & 1 tcp with support truck			



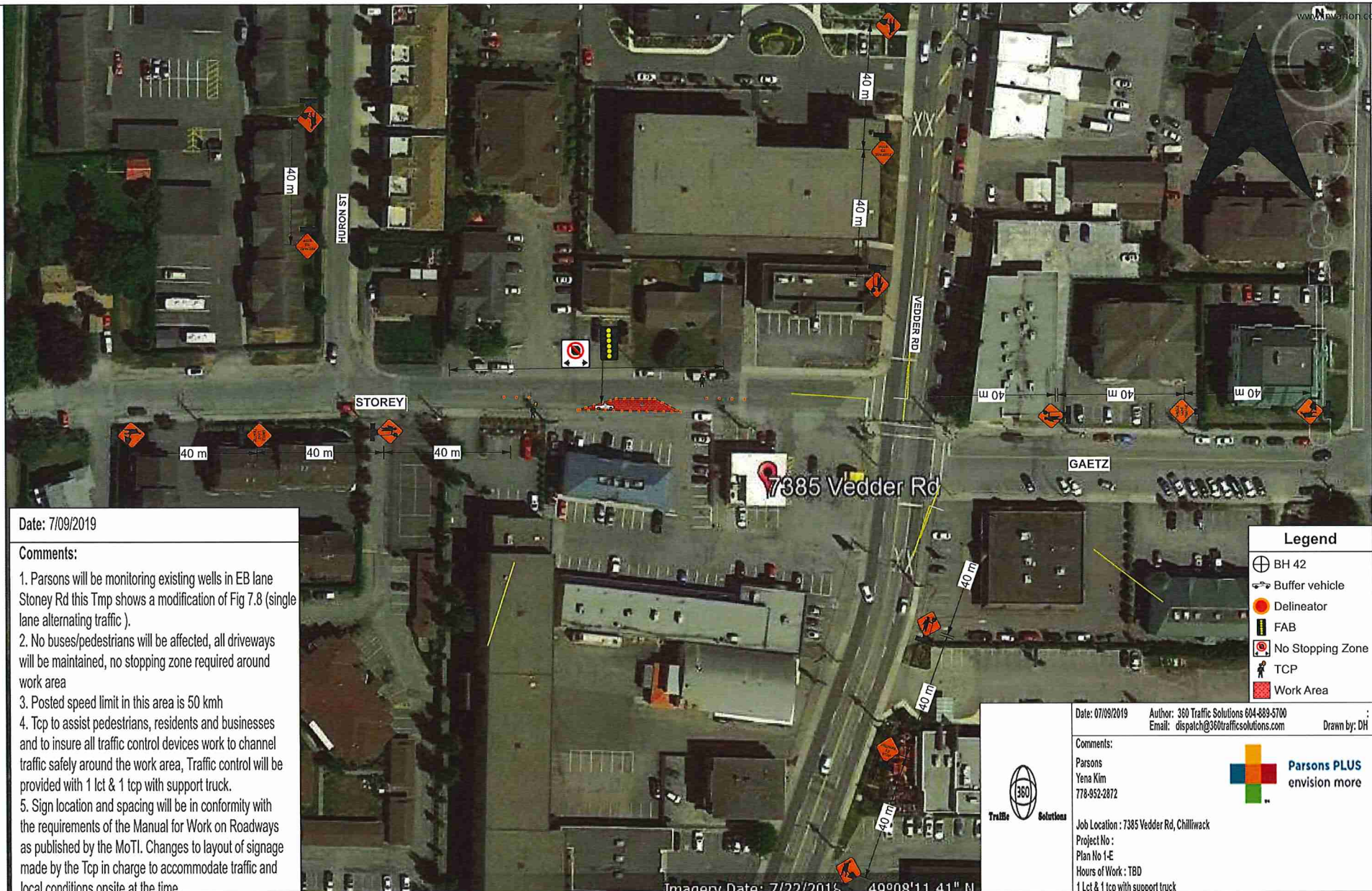

Date: 7/09/2019

Comments:

1. Parsons will be monitoring existing wells in EB lane Stoney Rd this Tmp shows a modification of Fig 7.8 (single lane alternating traffic ).
2. No buses/pedestrians will be affected, all driveways will be maintained, no stopping zone required around work area
3. Posted speed limit in this area is 50 kmh
4. Tmp to assist pedestrians, residents and businesses and to insure all traffic control devices work to channel traffic safely around the work area, Traffic control will be provided with 1 lct & 1 tcp with support truck.
5. Sign location and spacing will be in conformity with the requirements of the Manual for Work on Roadways as published by the MoTI. Changes to layout of signage made by the Tmp in charge to accommodate traffic and local conditions onsite at the time.

Legend	
	BH 42
	Buffer vehicle
	Delineator
	FAB
	No Stopping Zone
	TCP
	Work Area

Date: 07/09/2019    Author: 360 Traffic Solutions 604-889-5700  
 Email: dispatch@360trafficsolutions.com    Drawn by: DH

Comments:  
 Parsons  
 Yena Kim  
 778-952-2872



Job Location : 7385 Vedder Rd, Chilliwack  
 Project No :  
 Plan No 1-E  
 Hours of Work : TBD  
 1 Lct & 1 tcp with support truck